

11th Street

Description: Part of 11th Street, Eastlawn Subdivision, Tract C, Pascagoula, Jackson County, Mississippi, as recorded in Plat Book 2, page 12, Office of Chancery Clerk, Jackson County Courthouse. And more particularly described as follows: Beginning at found pipe at the southeast corner of Block 29; thence North 0 degrees 03 minutes West along the east line of Block 29 and Block 29A, 530.00 feet to a found pipe at the Northeast corner of Block 29A; thence North 89 degrees 55 minutes East across 11th Street 50.00 feet to a found pipe at the Northwest corner of Block 30A; thence South 0 degrees 03 minutes 00 seconds East along the west line of Block 30A and Block 30, 530.00 feet to a set PK nail and plastic survey marker in a driveway; thence South 89 degrees 55 minutes West across 11th Street 50.00 feet to the Point of Beginning.

This property is located in Zone AE 14 according to Flood Insurance Rate Map #28059C 0431 G, Revised March 16, 2009.

Aldred Surveying Co.
P.O. Box 2201
Pascagoula, Ms. 39569
228-762-7374
A21292A

Lewis Aldred, Jr., P.L.S.
November 29, 2021

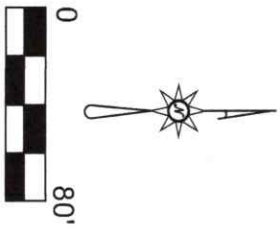

North
Class B Survey
Date of Field Survey
November 19-24, 2021
Area - 0.608 acres

e/p - edge of pavement
r/w - right-of-way
fence - X-X-X-
OHP - overhead power
Reference Materials
DB 257, pg 237

All bearings on this plat are based on east line of Blocks 30 and 30A per Subdivision plat

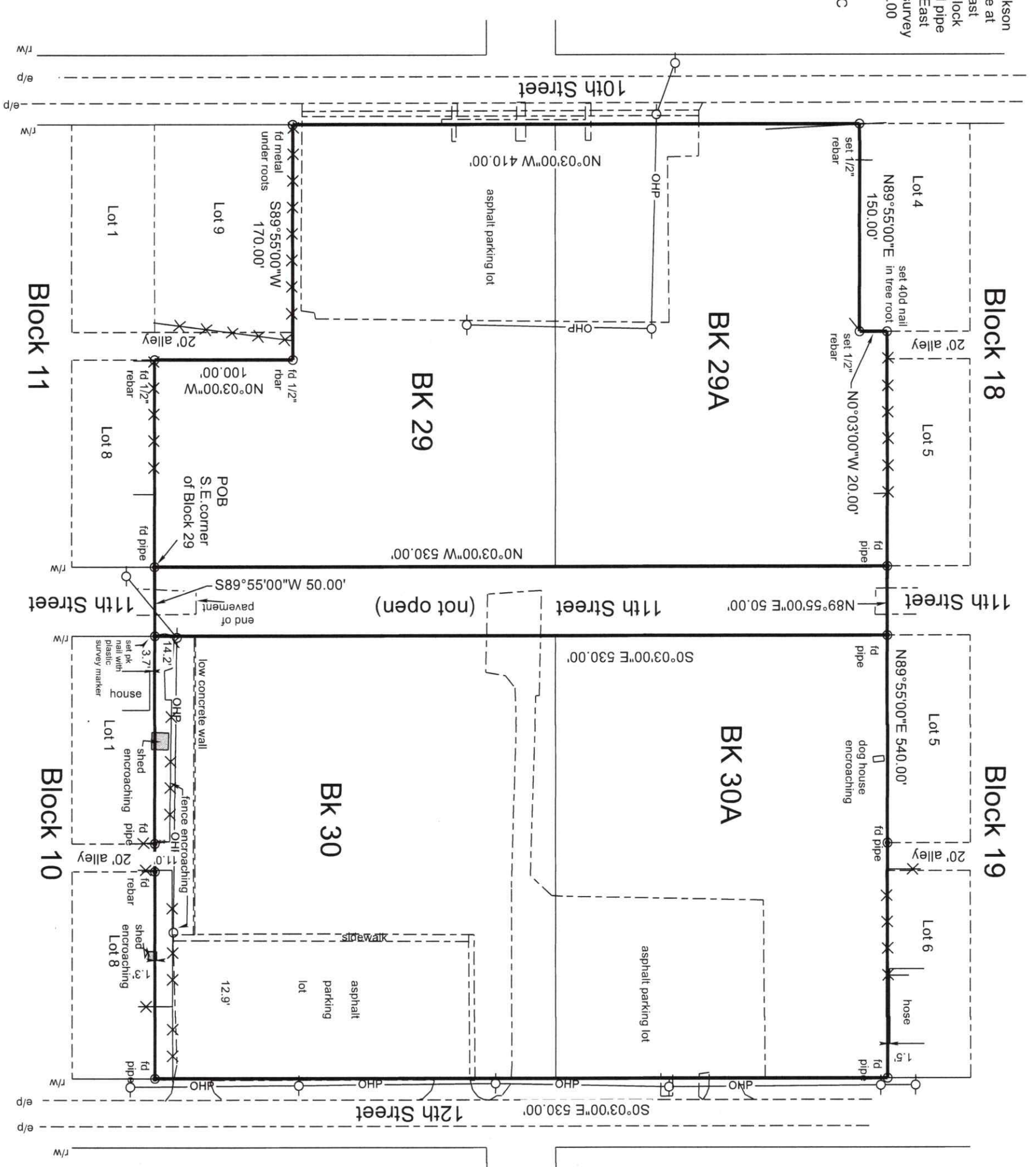

EXHIBIT A